

Greytrix Business Manager

Enabling full visibility on everyday operations with Sage CRM

After many years of services and development in the field of Enterprise solutions, Greytrix is delighted to bring to market a compelling Business solution which addresses a multitude of common business requirements in enterprise such as:

- Contact and Diary Management
- Customer Service Management
- Pipeline Management
- Project Management
- Event Management
- Contract Management
- Resource Planning
- Budget Planning and Allocation

All of these modules are seamlessly presented as a unified business solution pack: **Greytrix Business Manager**. In this unique way we can provide the User with a total end to end solution which gives a functional environment to process back end ERP transactions all the way through to front end Web publication and processing.

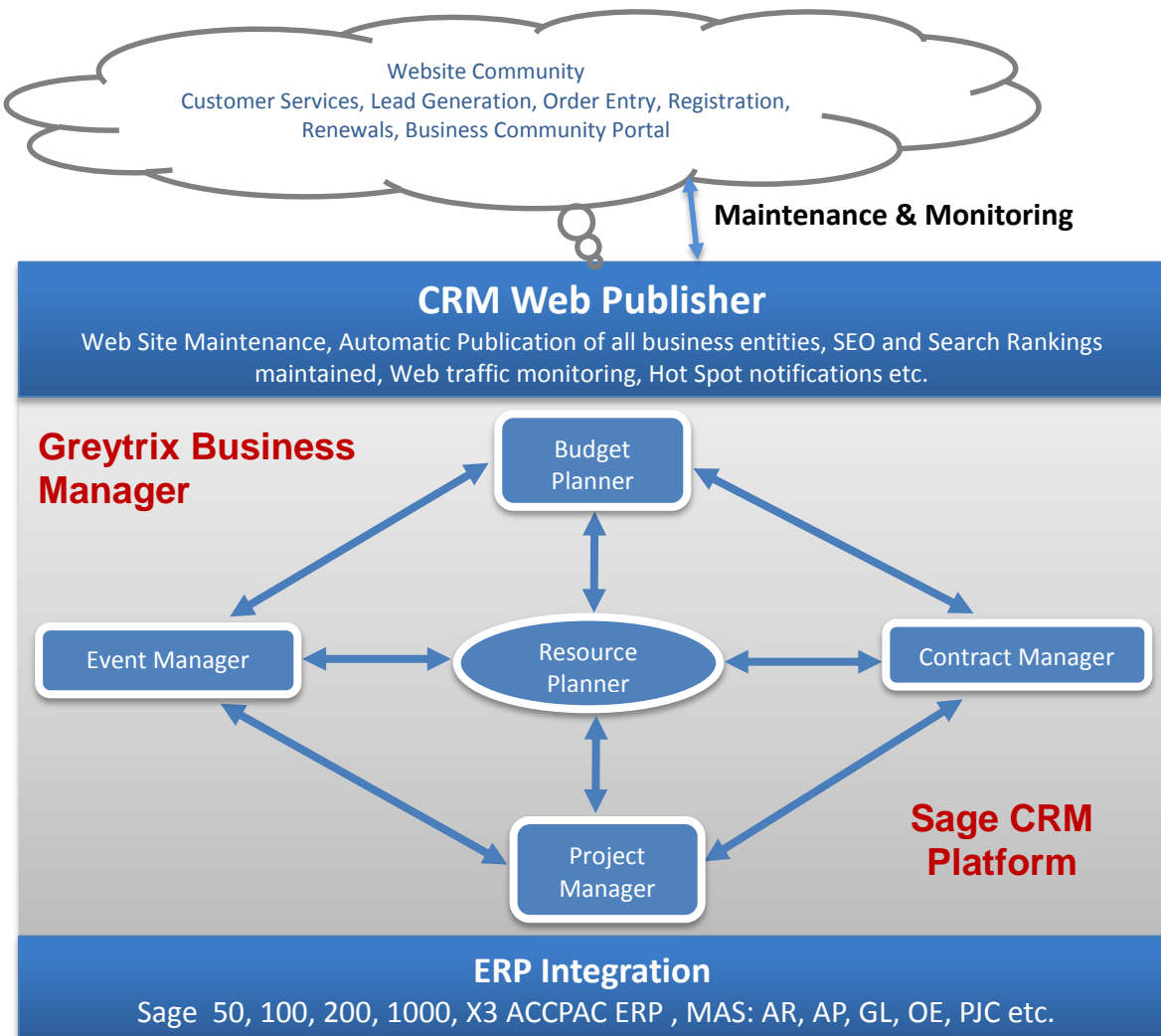

Project Management

Projects Timesheets Tasks Analysis

Monthly
February, 2013
View By: Month
View By: --All--

Entry Date	Ref ID	Task Name	Status	Billed	Unbilled	Project
Fri, February 1						
Sat, February 2						
Sun, February 3	6000-1	User Registration	Complete	1	0	PM for Software Build
Mon, February 4	6000-16	Project Management	Pending	1	0	PM for Software Build
WEEK TOTALS				2	0	
Mon, February 4	6000-1	Analysis	Testing	1.5	0	PM for Software Build
	6000-16	Project Management	Pending	1	0	PM for Software Build
	6000-4	Extract Customer Data and Dedupe	Pending	1	0	PM for Software Build
Tue, February 5	6000-21	User registration email activation	Pending	1	0	PM for Software Build
	6000-8	Import Customers to CRM DTS	Pending	0.5	0.5	PM for Software Build
Wed, February 6	6000-19	User manage account	Pending	0.5	0	PM for Software Build

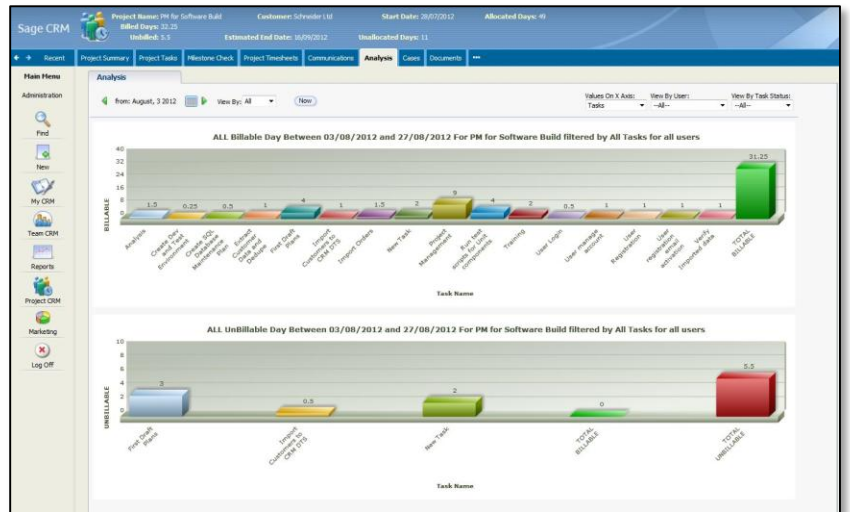

Resource Planning

Planned resources: 4 Available users: 20

View Config

Resource Planner

Friday 10 October, 2008

Time	Cargo Truck RTY5	Compact Van RTH456	3 Axle Truck RTY934	Motor Bike DFG2345	Cargo Truck DFG567
9:30	Damien Walsh				
10:00					John Finch Alan Gibson 1-202-783-4428 10:00 - 11:00
10:30		Susan Maye 10:30 - 11:00			
11:00					
11:30			System Administrator 11:30 - 13:30		
12:00					
12:30					
13:00					

Events and Contracts

Contract Status: Editing Complete

From: 500330000 1416 240 6475

Contract Value: € 25,000.00

Notify End Date: 13/04/2011 15:00

Updated By: System Administrator

Actions: Draft 1 Change Draft 1 Manager Approve

Budget Management

Name: Cafe Clyde Stream: Income Year: 2009

Budget Display Income

Budget Summary

Name: Cafe Clyde Year: 2009

Budget Display

Budget	Jan	Feb	Mar	Apr	May	Jun	Jul	Aug	Sep	Oct	Nov	Dec	Total
Budget	€ 18833.33	€ 18833.33	€ 18833.33	€ 18833.33	€ 18833.33	€ 18833.33	€ 18833.33	€ 18833.33	€ 18833.33	€ 18833.33	€ 18833.33	€ 18833.33	€ 18833.33
Income	€ 15000	€ 13500	€ 23000	€ 0	€ 0	€ 0	€ 0	€ 0	€ 0	€ 0	€ 0	€ 0	€ 15000
Expenditure	€ 0	€ 0	€ 0	€ 0	€ 0	€ 0	€ 0	€ 0	€ 0	€ 0	€ 0	€ 0	€ 0
Margin	-3833.33	-5333.33	4166.67	-18833.33	-18833.33	-18833.33	-18833.33	-18833.33	-18833.33	-18833.33	-18833.33	-18833.33	€ -174,500

ALL of these solutions wrapped up in the **Greytrix Business Manager** for a Special price. Contact your Account Manager for details.

SPECIAL OFFER!

For more information on Greytrix Products and Services, write to us at crmproducts@greytrix.com
 Website: www.greytrix.com | Blog: <http://www.greytrix.com/blogs/sagecrm/>